

1) တွဲ IP Address ໃຫ້ກັບເຄື່ອງຄອມພິວເຕີ

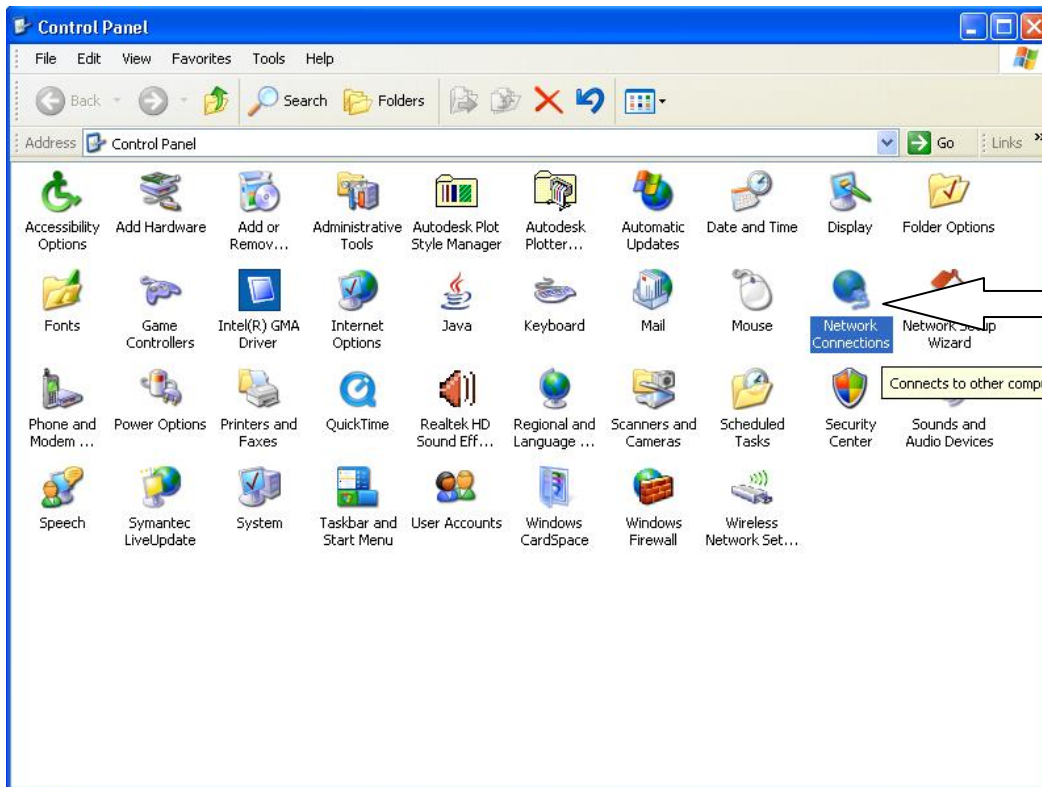

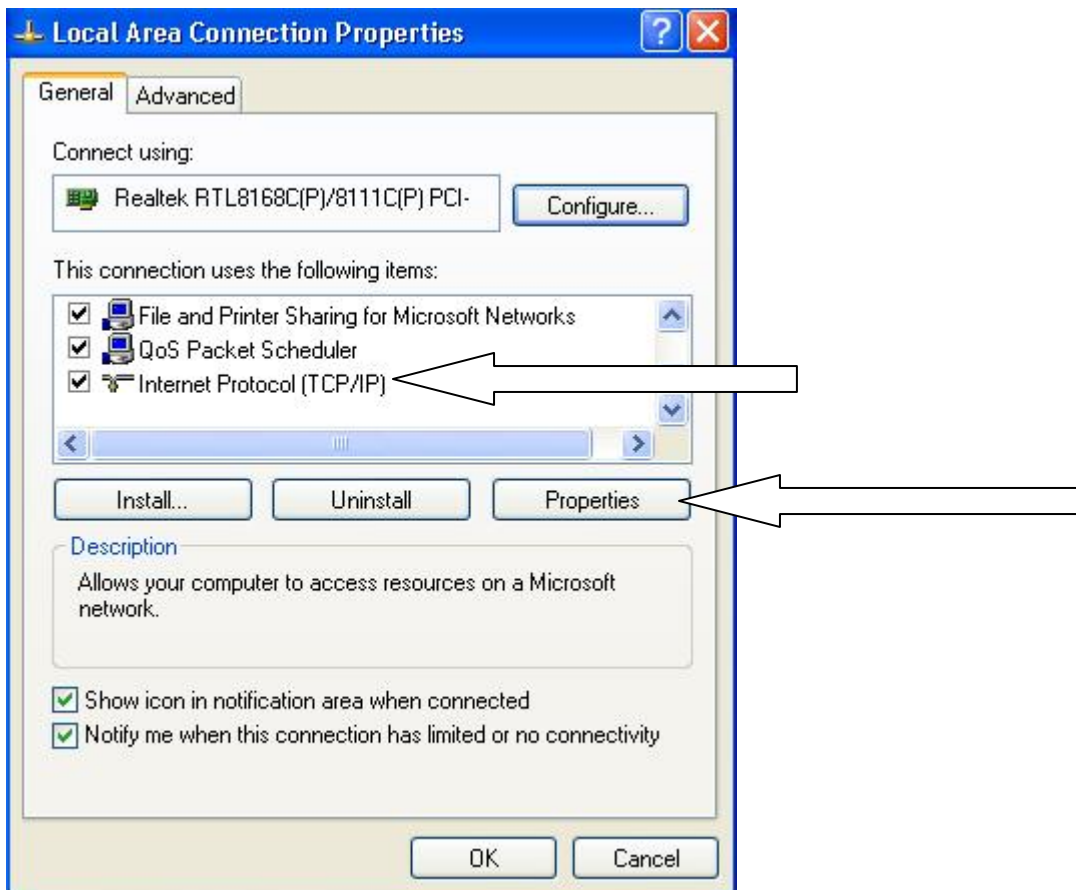

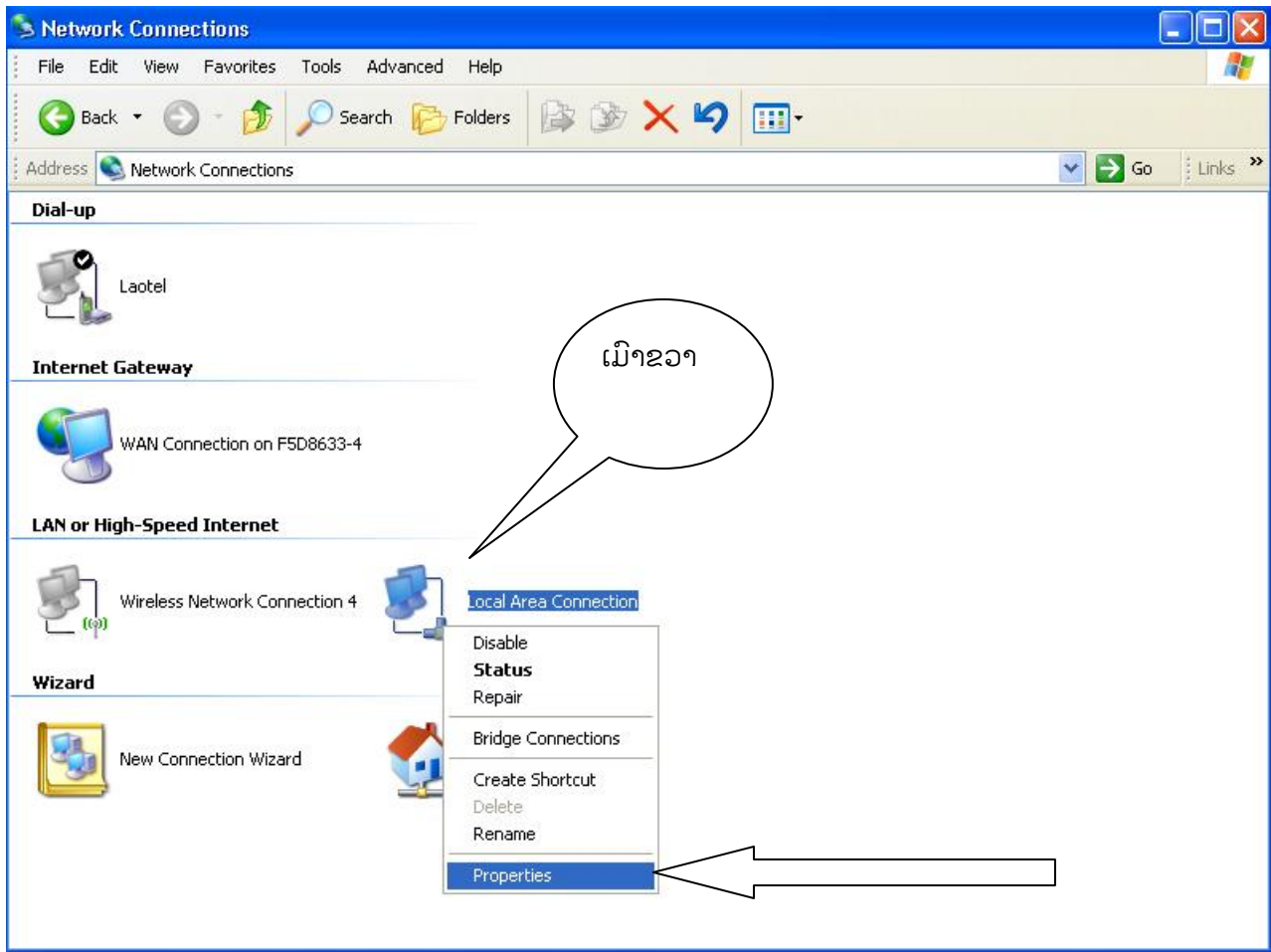
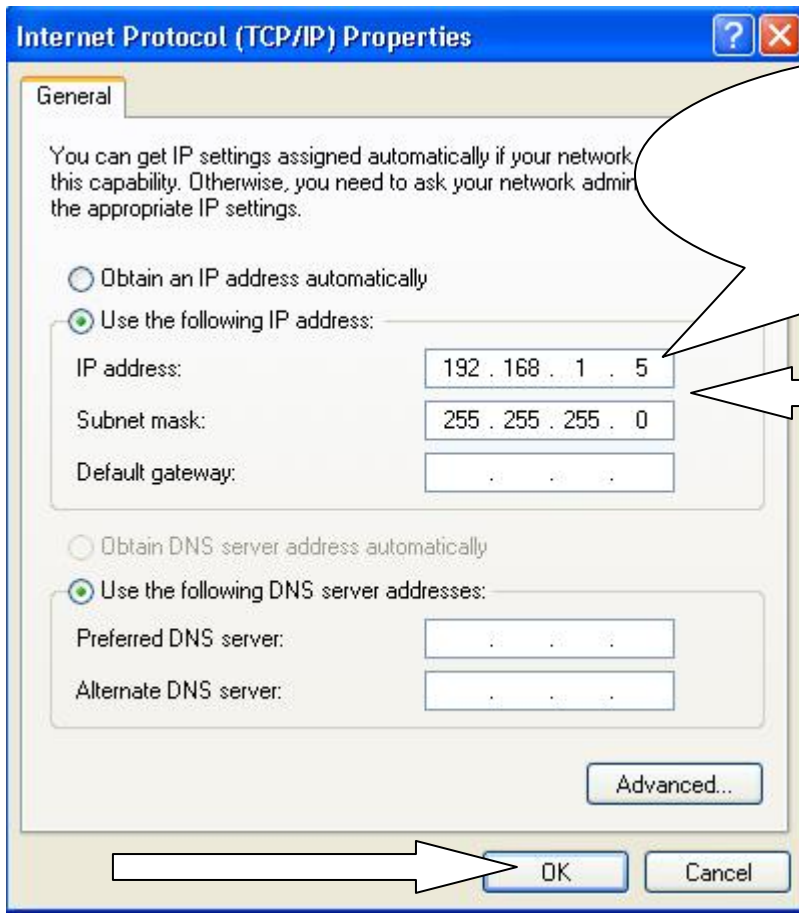

ແຕ່ລະເຄື່ອງບໍ່ໃຫ້ຊຳກັນ
ແລະບໍ່ໃຫ້ແມ່ນ IP ຂອງເຄື່ອງພິມ

2) ຕັ້ງເຄື່ອງພິມ ຜ່ານ Lan Port (ຕົວຢ່າງຂ້າງລຸ່ມແມ່ນໄດ້ຕັ້ງ IP ຂອງເຄື່ອງພິມ ເປັນ 192.168.1.2)

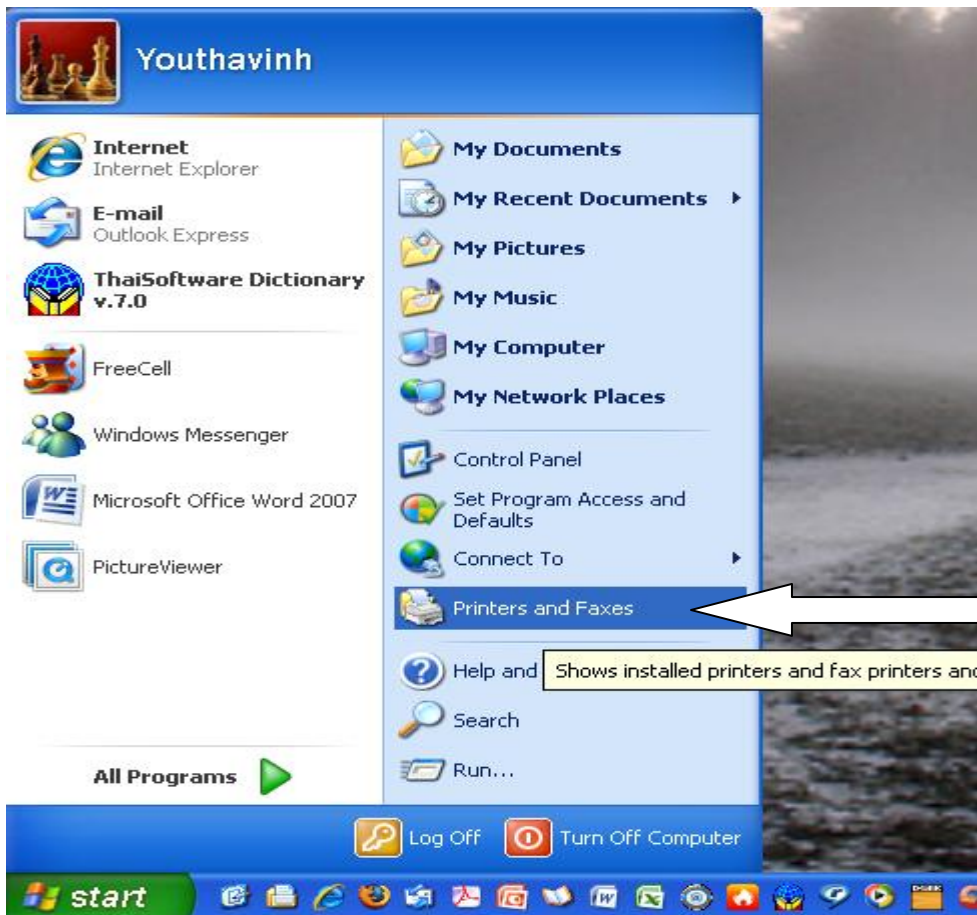

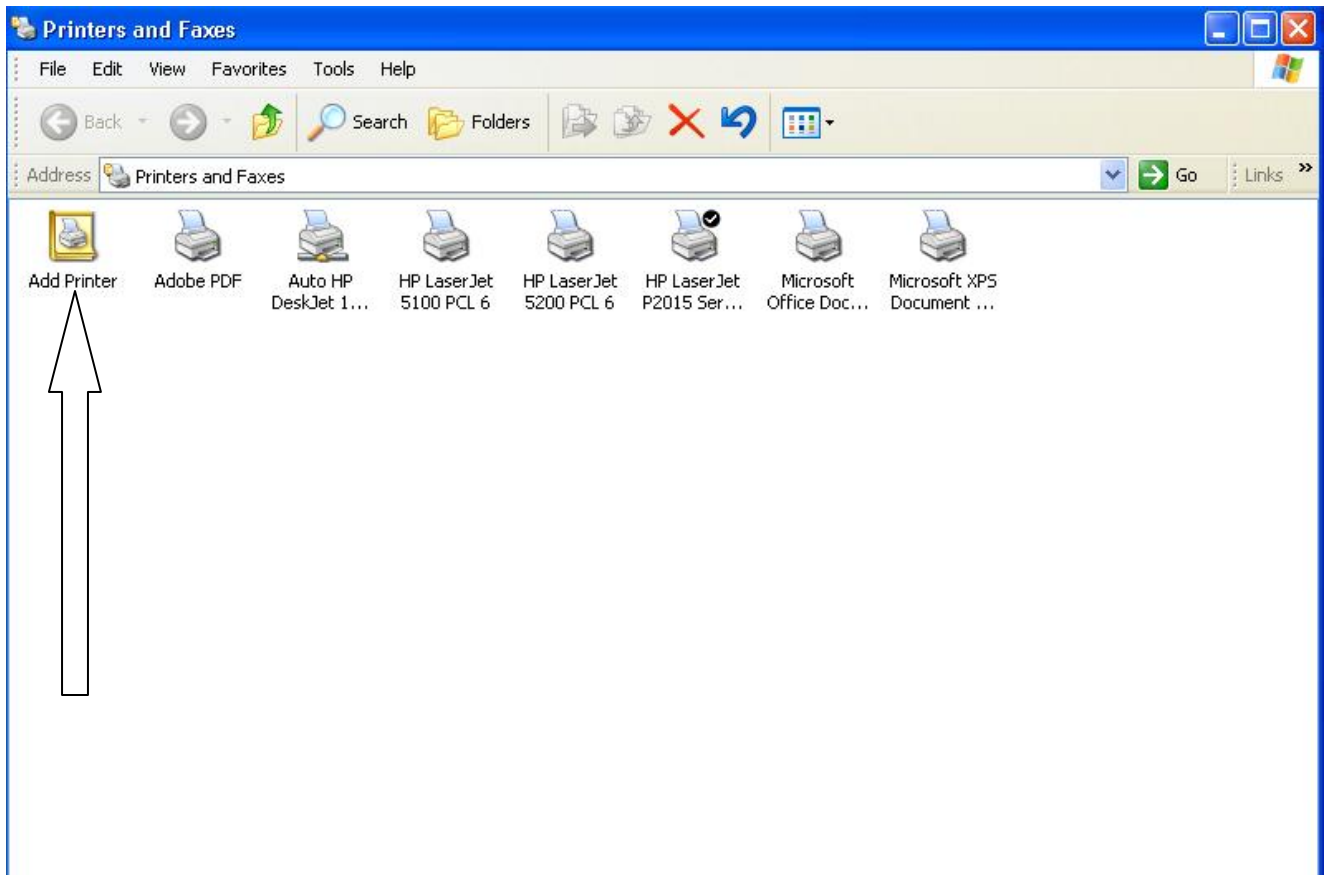

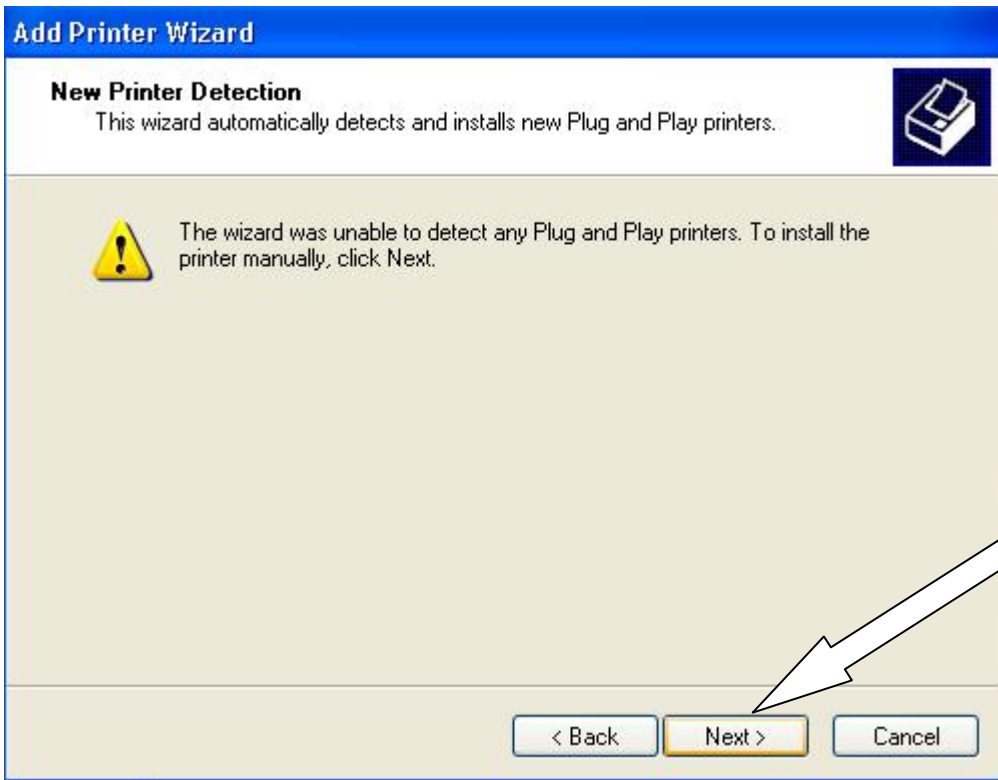
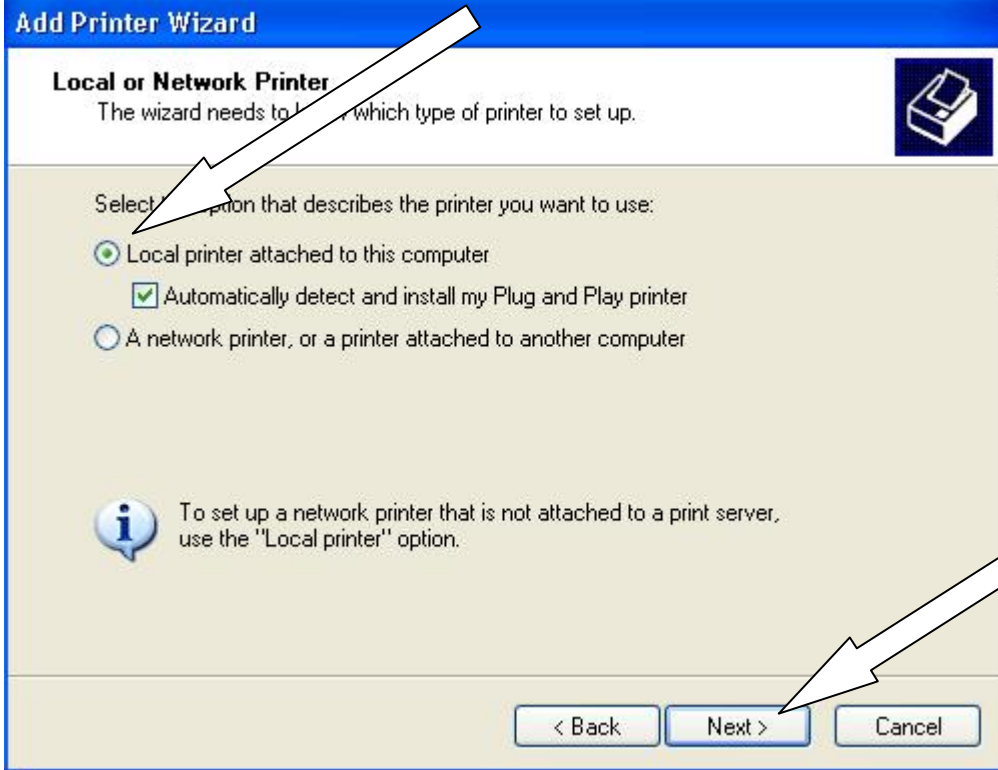

Add Printer Wizard

Select a Printer Port

Computers communicate with printers through ports.

Select the port you want your printer to use. If the port is not listed, you can create a new port.

Use the following port: LPT1: (Recommended Printer Port)

Note: Most computers use the LPT1 port to communicate with a local printer. The connector for this port should look something like this:



Create a new port:

Type of port:

- Adobe PDF Port
- Adobe PDF Port
- Local Port
- Microsoft Document Imaging Writer Monitor
- PrintServer
- Standard TCP/IP Port

Cancel

Add Standard TCP/IP Printer Port Wizard

Add Port

For which device do you want to add a port?

Enter the Printer Name or IP address, and a port name for the desired device.

Printer Name or IP Address: 192.168.1.2

Port Name: IP_192.168.1.2

< Back Next > Cancel

